



**Pan American
Road Cycling
Championship 2023**

PANAMÁ

COPACI
PAN AMERICAN
CYCLING
CONFEDERATION



FEPACI

18 to 23 APRIL 2023

CIUDAD DE PANAMÁ



**AMERICA
TOUR**

TECHNICAL GUIDE

REPÚBLICA DE PANAMÁ
GOBIERNO NACIONAL

PANDEPORTES

**Hotel
EL PANAMÁ**
BY PARANDA GRAND
A MEMBER OF
RADISSON
Individuals.

RALI



APRIL 18-23
2023 Pan American
Road Cycling
Championship
PANAMÁ

HONORARY DIRECTORY

MR. JOSÉ LUIS FÁBREGA POLLERI

Mayor of the District of Panamá

MR. LUIS DENIS ARCE

General Director of PANDEPORTES

MR. DAVID LAPPARTIENT

President of the Union Cycliste Internationale
UCI

MR. JOSÉ MANUEL PELÁEZ RODRÍGUEZ

President of the Pan American Cycling
Confederation

MR. VICENTE CARRETERO NAPOLITANO

President of the Panamanian Cycling
Federation FEPACI

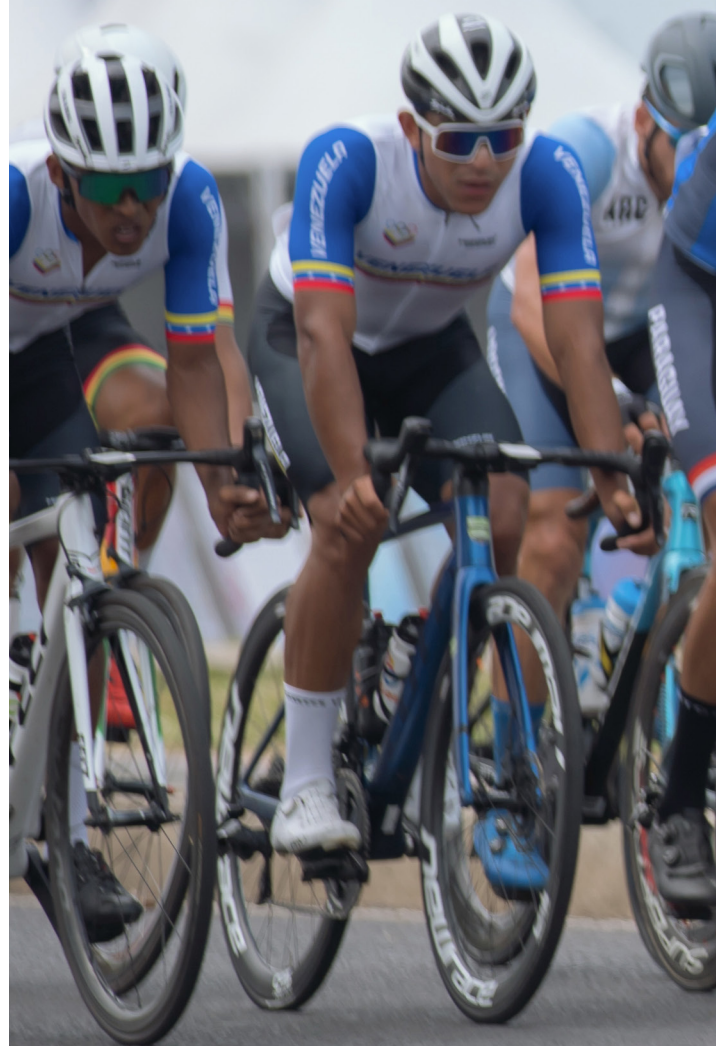

**MORE THAN 250 CYCLISTS FIGHTING TO GET A
QUOTE FOR THE PARIS 2024 OLYMPIC GAMES**



ORGANIZING COMMITTEE

General Director FEPACI
EMER SAMUDIO ROMERO
Phone: 507 6536-5673

Technical Director FEPACI
OSVALDO DELGADO CEDEÑO
Phone: 507 6113-0680

Operations Center Coordinator
LIZETH JURADO
Phone: 507 6570-0145

Logistics Coordinator
JUAN CARLOS VARÓN FRANCO
Phone: 507 6038-0125

Media Coordinator
HERIBERTO CONCEPCIÓN
Phone: 507 6418-0734

Security Coordinator
RICARDO CARRASQUILLA
Phone: 507 6374-2664

Transportation Coordinator
ANTONIO CUÁN
Phone: 507 6835-6702





APRIL 18-23
2023 Pan American
Road Cycling
Championship
PANAMÁ

TECHNICAL DIRECTORY

COMMISSAIRES

President of the Jury

ELAINE SILVEIRA SIRYDAKIS UCI / BRA

Members of the Jury

ISMAEL FUENTES PUR

ORLANDO GUERRERO COL

Assistant Commissaires

OSVALDO DELGADO PAN

RUTH DELGADO PAN

JAVIER ESQUIVEL PAN

JOSÉ LARA PAN

ABILIO CEDEÑO PAN

JOSÉ SILVERA PAN

CARLOS CASTELLANOS GUA

Anti-Doping Inspector

JÜRGEN HEISE USA

INTERNATIONAL TESTING AGENCY

Timing / Photo Finish

JOSÉ ÁNGEL CALDERON COL

Radio Tour

VICTOR HENRY DÍAZ COL

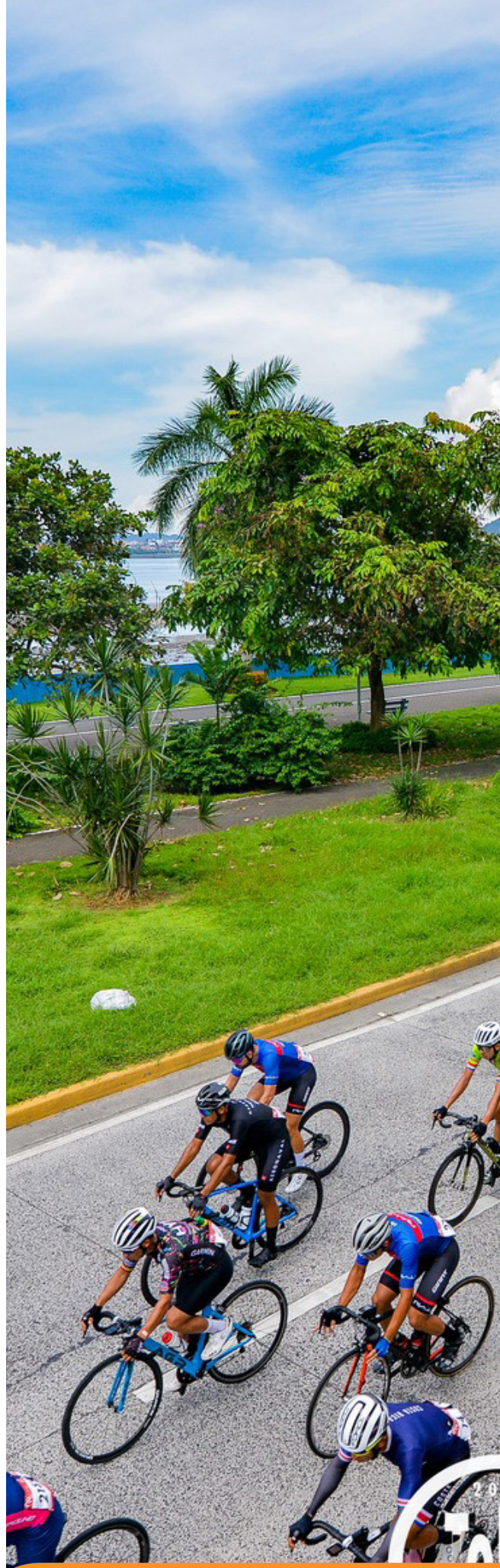

What is the Pan American Road Cycling Championship?

It is the most important cycling event in the American continent. It has been disputed since 1974 and the XXXVII edition will be held for the first time in history in Central America, based in Panama.

Elite, Sub-23 and Junior events will be carried out in masculine, Elite and Junior in feminine, in the modalities of Individual Time Trial and Road.

This version grants a direct quota and important points for the UCI world ranking towards qualifying for the Paris 2024 Olympic Games



APRIL 18-23
2023 Pan American
Road Cycling
Championship
PANAMÁ



FEPACI

CONSIDERATIONS

- Event endorsed by the UCI, COPACI and the Panamanian Cycling Federation and organized by the Panamanian Cycling Federation.
- For the first time in the history of Panama, the Pan American Championship of Road Cycling.
- It will take place on the Gonzalillo - Pedregal Highway (Vía Panamá Norte), in the City of Panama.
- The date of the event is from April 18 to 23, 2023.

GREAT NATIONAL AND INTERNATIONAL IMPACT

- Due to the magnitude of the event, a great sporting, cultural and economic impact will be generated for Panama and at the regional level.
- Most of the teams will come with the complete team, made up of their best cyclists, since this event distributes UCI points and the winner will obtain a direct quota for the Paris 2024 Olympic Games.

GUEST COUNTRIES

North Zone



Canadá



USA



México

Central Zone



Belize



Costa Rica



El Salvador



Guatemala



Honduras



Nicaragua

CARIBBEAN ZONE



Antigua y Barbuda



Anguilla



Aruba



Bahamas



Barbados



Bermudas



Cuba



Curazao



Dominica



Granada



Haití



Islas Caimán



Islas Virgenes E.U.U.



Islas Virgenes G.B.R.



Jamaica



Puerto Rico



República Dominicana



SAN VICENTE Y LAS GRANADINAS



Santa Lucía



SAN CRISTOBAL Y NEVES



SINT MAARTEN



TRINIDAD TOBAGO

South Zone



Argentina



Bolivia



Brasil



Chile



Colombia



Ecuador



Guyana



Paraguay



Perú



Surinam



Uruguay



Venezuela

HOST COUNTRY



Panamá



APRIL 18-23
2023 Pan American
Road Cycling
Championship
PANAMÁ



FEPACI

PROGRAM

CAMPEONATO PANAMERICANO RUTA 2023 / PAN AMERICAN CHAMPIONSHIP ROAD 2023 PROGRAMA / PROGRAMME

| Fecha / Date | Hora / Time | Evento / Event | Lugar / Place |
|--|------------------|--|--------------------------------------|
| Domingo 16 Abril / Sunday April 16 | | Llegada de las Delegaciones / Arrival of Delegations | Hoteles / Hotels |
| Lunes 17 Abril / Monday April 17 | 14:00:00 - 17:00 | Chequeo Inscripciones Contra Reloj / Inscriptions Checking Time Trial | Hotel El Panama. Salon Zafiro |
| Lunes 17 Abril / Monday April 17 | 17:30 | Reunion Técnica Contra Reloj / Technical Meeting Time Trial | Hotel El Panama. Salon Zafiro |
| Martes 18 Abril / Tuesday April 18 | 09:00 | Contra Reloj Mujeres Junior / Junior Womens Time Trial (12.8 Km.) | Circuito / Circuit |
| Martes 18 Abril / Tuesday April 18 | 10:00 | Contra Reloj Hombres Junior / Junior Mens Time Trial (25.6 Km.) | Circuito / Circuit |
| Martes 18 Abril / Tuesday April 18 | 11:30 | Contra Reloj Mujeres Elite / Elite Womens Time Trial (25.6 Km.) | Circuito / Circuit |
| Martes 18 Abril / Tuesday April 18 | 15:00 | Reunion Comité Gestión COPACI / Meeting COPACI Management Committee | Hotel El Panama. Salon Zafiro |
| Martes 18 Abril / Tuesday April 18 | 18:00 | Asamblea Fundación Unión Ibérica Ciclismo / Iberian Cycling Union Foundation Assembly | Hotel El Panama. Salon Bellavista |
| Miercoles 19 Abril / Wednesday April 19 | 09:00 | Contra Reloj Hombres U23 / U23 Mens Time Trial (38.4 Km.) | Circuito / Circuit |
| Miercoles 19 Abril / Wednesday April 19 | 11:00 | Contra Reloj Hombres Elite / Elite Mens Time Trial (38.4 Km.) | Circuito / Circuit |
| Miercoles 19 Abril / Wednesday April 19 | 15:30 - 19:00 | UCI Plataforma de Intercambio / UCI Sharing Platform | Hotel El Panama. Salon Bellavista |
| Jueves 20 Abril / Thursday April 20 | 9:00 - 14:00 | Congreso COPACI / COPACI Congress | Hotel El Panama. Salon Bellavista |
| Jueves 20 Abril / Thursday April 20 | 20:00 | Cena Oficial / Official Dinner | Hotel El Panama. Salon Bellavista |
| Jueves 20 Abril / Thursday April 20 | 14:00:00 - 17:00 | Chequeo Inscripciones Ruta Individual / Inscriptions Checking Individual Road | Hotel El Panama. Salon Zafiro |
| Jueves 20 Abril / Thursday April 20 | 17:30 | Reunion Técnica Ruta Individual / Technical Meeting Individual Road | Hotel El Panama. Salon Zafiro |
| Viernes 21 Abril / Friday April 21 | 09:00 | Ruta Mujeres Junior / Junior Womens Road (64 Km.) | Circuito / Circuit |
| Viernes 21 Abril / Friday April 21 | 11:30 | Ruta Hombres Junior / Junior Mens Road (115.2 Km.) | Circuito / Circuit |
| Sabado 22 Abril / Saturday April 22 | 09:00 | Ruta Mujeres Elite / Elite Womens Road (102.4 Km.) | Circuito / Circuit |
| Sabado 22 Abril / Saturday April 22 | 13:00 | Ruta Hombres U23 / U23 Mens Road (153.6 Km.) | Circuito / Circuit |
| Domingo 23 Abril / Sunday April 23 | 09:00 | Ruta Hombres Elite / Elite Mens Road (204.8 Km.) | Circuito / Circuit |
| Lunes 24 Abril / Monday April 24 | | Salida Delegaciones / Delegations Departure | Hoteles / Hotels |



APRIL 18-23
2023 Pan American
Road Cycling
Championship
PANAMÁ



FEPACI

TECHNICAL GUIDE

The 37th edition of the 2023 Pan American Road Cycling Championship will take place in Panama City, Republic of Panama, from April 18 to 23, 2023.

All countries belonging to the Pan American Cycling Confederation COPACI are invited,

On April 16, the arrival of the delegations to the host country will take place, through the Tocumen International Airport (PTY) which is located 24 kilometers from Panama City.



REGULATION

Article 1. ORGANIZATION

The 2023 Pan American Road Championship is organized by the Panamanian Cycling Federation (FEPACI), with the support of the Pan American Cycling Confederation (COPACI) and under the regulations of the International Cycling Union (UCI).

This will take place from April 18 to 23, with the individual time trial and road events.

OFFICIAL ADDRESS

Address: Av. Balboa, Rali Business Center, 2nd floor, ofic. 205. Marbella, Panama City.
Email: info@fepaci.com.pa / Website: www.fepaci.com.pa

Article 2. REGISTRATION

The registration will be made only with the official format sent for this purpose before March 18 and sent to the Organizing Committee at info@fepaci.com.pa.

Article 3. PARTICIPATION

Host hotel for teams: [Hotel El Panamá by Faranda Grand, a Member of Radisson Individuals.](#)

In accordance with Art. 10.1.005 of the UCI Regulations. All the National Federations members of the Continental Association and only these, may take part in the events of the Continental Championships. The maximum number of runners participating in the different events will be the same for all these Federations.

Pursuant to Art. 34 of the Statutes of the Pan American Cycling Confederation (COPACI), this will be the maximum participation per event and branch:

CRI: 2 athletes per country / per Category - Branch

Road: 6 athletes per country / per Category - Branch

The technical support staff will be up to 15 people, 3 per category: for a maximum total of 45 members per Country.

The event is open to cyclists of the categories: Elite Men (ME), Sub 23 Men (MU), Junior Men (MJ), Elite Ladies (WE) and Junior Ladies (WJ).

The reception of equipment will be from Sunday, April 16, at the host hotel.

Accommodation and food will correspond to each delegation. The Organization is responsible for the transport Airport - Hotel - Airport. The organization will not assume any responsibility for extra expenses by the guests.

Article 4. PERMANENT OFFICE

The permanent office will be located in the host hotel, from 8:00 to 20:00 hours

Article 5. RADIO TOUR

The information transmission channel will be announced during the technical meeting.

Article 6. NEUTRAL SERVICE

The neutral mechanical assistance service will be provided by the Organization with 3 vehicles and a broom car, which will be present at the technical meeting for any query regarding sports equipment that will be handled in the neutral service; This service will be provided from April 18 in the time trial.

Article 7. REGULATION OF THE TIME TRIAL AND THE ROAD CIRCUIT.

I. ORDER OF START / CONTROL OF SIGNATURES:

For the Individual Time Trial event, the starting order will be determined by the panel of Commissaires taking into account the order of the UCI Ranking, in blocks according to the number of participants, which will be defined after the confirmations.

For the Road events, the Teams must present themselves complete to the signature control podium, with their competition clothing. Said control will open 50 minutes before departure and will close with 10 minutes to go.

II. CONTROL TIME (LIMIT):

In Time Trials: There is NO time limit.

During the road circuit: In both branches; In the event that any runner or runners lag considerably behind, as established by the commissioner's panel, or are caught up by the breakaway or the main group, they will not be able to remain on the competition circuit, they will be withdrawn.

III. CONTROL OF BICYCLES AND COMPETITION EQUIPMENT:

ITT:

- Each bicycle will be checked 15 minutes before its corresponding departure.
- During the race you can change bicycles and technical support is allowed from the team vehicle.
- The use of radio communication in the time trial is allowed.

Road:

- Change of bicycle and technical support is allowed at each step through the pits, from the neutral vehicle or from the team vehicle.
- The use of radio communication or other remote means (headphones, etc.) by or with the runners is NOT allowed

IV. VEHICLE ASSIGNMENT:

Vehicles will be provided from April 17, labeled by Nation, including rack and radio so that cyclists can be accompanied. In the delegations that have at least 3 competitors in the Pan American Championship, a vehicle will be provided, otherwise, a vehicle will be shared with another nation to accompany the cyclists.

Article 8. AWARDS:

The following awards will be considered for each event called:



- 1st. Place: Gold Medal and Pan American Champion Jersey.
- 2nd. Place: Silver Medal.
- 3rd. Place: Bronze Medal.

ITT : A "Hot Seat" zone for the three best times must be set up close to the finish line.

Road: The riders must present themselves to the Award Podium maximum 10 minutes after crossing the finish line.

For the road event, the score corresponding to the Pan American Road Championship will be awarded by branch and category

MEN'S SCORING

| POSITION | MEN ELITE | | MEN U23 | | MEN JR | |
|----------|-----------|-----|-----------|-----|-----------|-----|
| | ROAD RACE | ITT | ROAD RACE | ITT | ROAD RACE | ITT |
| 1 | 250 | 70 | 125 | 50 | 8 | 8 |
| 2 | 200 | 55 | 85 | 30 | 5 | 5 |
| 3 | 150 | 40 | 70 | 20 | 3 | 3 |
| 4 | 125 | 30 | 60 | 15 | 1 | 1 |
| 5 | 100 | 25 | 50 | 10 | | |
| 6 | 90 | 20 | 40 | 5 | | |
| 7 | 80 | 15 | 35 | 3 | | |
| 8 | 70 | 10 | 30 | 3 | | |
| 9 | 60 | 5 | 25 | 1 | | |
| 10 | 50 | 3 | 20 | 1 | | |
| 11 | 40 | | 15 | | | |
| 12 | 35 | | 10 | | | |
| 13 | 30 | | 5 | | | |
| 14 | 25 | | 5 | | | |
| 15 | 20 | | 5 | | | |
| 16 | 15 | | 3 | | | |
| 17 | 10 | | 3 | | | |
| 18 | 5 | | 3 | | | |
| 19 | 5 | | 3 | | | |
| 20 | 5 | | 3 | | | |
| 21 | 5 | | | | | |
| 22 | 5 | | | | | |
| 23 | 5 | | | | | |
| 24 | 5 | | | | | |
| 25 | 5 | | | | | |
| 26 | 5 | | | | | |
| 27 | 5 | | | | | |
| 28 | 5 | | | | | |
| 29 | 5 | | | | | |
| 30 | 5 | | | | | |
| 31 | 3 | | | | | |
| 32 | 3 | | | | | |
| 33 | 3 | | | | | |
| 34 | 3 | | | | | |
| 35 | 3 | | | | | |
| 36-40 | 1 | | | | | |



WOMEN'S SCORING

| POSITION | WOMEN ELITE | | WOMEN JR | |
|----------|-------------|-----|-----------|-----|
| | ROAD RACE | ITT | ROAD RACE | ITT |
| 1 | 250 | 70 | 8 | 8 |
| 2 | 200 | 55 | 5 | 5 |
| 3 | 150 | 40 | 3 | 3 |
| 4 | 125 | 30 | 1 | 1 |
| 5 | 100 | 25 | | |
| 6 | 90 | 20 | | |
| 7 | 80 | 15 | | |
| 8 | 70 | 10 | | |
| 9 | 60 | 5 | | |
| 10 | 50 | 3 | | |
| 11 | 40 | | | |
| 12 | 35 | | | |
| 13 | 30 | | | |
| 14 | 25 | | | |
| 15 | 15 | | | |
| 16 | 10 | | | |
| 17 | 5 | | | |
| 18 | 5 | | | |
| 19 | 5 | | | |
| 20 | 5 | | | |
| 21 | 5 | | | |
| 22 | 5 | | | |
| 23 | 5 | | | |
| 24 | 5 | | | |
| 25 | 5 | | | |
| 26 | 3 | | | |
| 27 | 3 | | | |
| 28 | 3 | | | |
| 29 | 3 | | | |
| 30 | 3 | | | |

Article 9. ANTI-DOPING AND MEDICAL SERVICE

In all categories and events, riders will undergo Anti-Doping Control in accordance with the legislation established by the National Anti-Doping Committee and the UCI Anti-Doping Control regulations

The anti-doping control places will be equipped and signposted, near the finish areas.

Medical service: The medical service will have 3 ambulances for the development of each of the events. During the Women's Road event, 2 ambulances will be located at fixed points on the circuit and one will be in circulation. For the Men's Road, the 3 ambulances will be in circulation with the batch of cyclists.

For the Time Trials, the 3 ambulances will be located at different fixed points along the circuit and there will be a medical area near the starting point.

The team hotels will also have the support of the medical service.

The Hospitals that will be working with for the 2023 Pan American Road Championship are as follows:

- **Hospital Irma De Lourdes Tzanetatos / Carretera Panamericana, Sector 24 de Diciembre, Panamá / Tel. 503-8700**
- **Hospital San Miguel Arcángel / Av. Ricardo J. Alfaro (vía Tumba Muerto) / Sector San Miguelito Panamá / Tel. 523-6906**

Article 10. DORSALS, BICYCLE PLATES

For their identification, the Organization will provide the runners with 2 bib numbers and a frame plate for the bicycles. Each runner must ensure that their identification numbers are always visible and legible.

These bib numbers will be delivered at the end of the Technical Meeting on April 17, at the Hotel El Panama, according to the program.

Article 11. FEEDING

For the road race, the feed zone will be signposted 200 m before the finish line and 200 m after the finish line, considering the provisions of Art. 2.4.021 of the UCI regulations, after of the first 30 km, closing in the last 20 km with authorization from the President of the Commissaires' Panel, according to weather conditions.

The supply will be by vehicle and there will be a ground area, as far as the circuit is concerned, it will be reported during the technical meeting, it will be carried out on the right side of the competition road, considering that the vehicle will not be able to supply the competitors.

WASTE AREA: This green waste disposal area will be located in the pit area and will be duly signposted. Applies to all categories and must be respected by all event participants.

Article 12. TIMING

Timing will be done by means of individual chips, with photofinish cameras at 1/100 sec. The results of the online stages will be communicated to the lower second; In addition, there will be a backup manual timing, which will be carried out at all times by the timekeepers and arrivals Commissaires.



In case of arrival in a peloton, all the riders of the same group will be accredited with the same time. At each effective cut, the timekeepers will record a new time, which will be taken on the first rider in the group.

They will act until the arrival of the car that closes the race and will also take the time of runners who arrive out of control. The list will be delivered with the times to the President of the Panel of the College of Commissaires.

Article 13. SANCTIONS

The UCI sanctions table will be the only one applicable.

Article 14. RESULTS

The results will be published after being signed by the event Commissaires. Each team manager will receive a copy by email and a hard copy after the race. The official results will be published on the web page of the Panamanian Cycling Federation, FEPACI, www.fepaci.com.pa and COPACI, www.copaci.org.

Article 15 CARAVAN PROCEDURES

Vehicles will be delivered to the parking lot of Hotel El Panama on April 17, at approximately 2:00 p.m. Each delegation will be provided with a vehicle if they have at least 3 athletes, otherwise it will be shared with another delegation, for which they must present a copy of their passport, valid driver's license and credit card.

The vehicles of the caravan can only be driven with the permission of the team manager, the manager being responsible for said vehicles.

Vehicles must circulate at all times in the right lane in the caravan and only the left lane will be used with the permission of the President of the College of Commissaires.

Vans may not circulate in the caravan, nor vehicles not authorized by the President of the Panel of Commissaires of the Event, "UCI Restriction 2.2.032". The vehicles to proceed to approach or pass the peloton, require the permission of the President of the College of Commissaires, informing them of their attention to approach or to pass the group and it will be from the left side.



RALI
S T O R E

DESCUENTOS ESPECIALES

Wilier TRIESTINA
LUNA



\$57 AL MES

0% DE INTERÉS

24 CUOTAS

Para conocer las opciones de pagos a cuotas con nuestros bancos aliados, contáctanos al: 6250-1989. *No incluye ITBMS. *Opción de Certificado.



**Pan American
Road Cycling
Championship 2023**

PANAMÁ

ROAD CIRCUIT Gonzalillo - Pedregal

Distance: 12.8 km x lap
Ramp +: 213 m

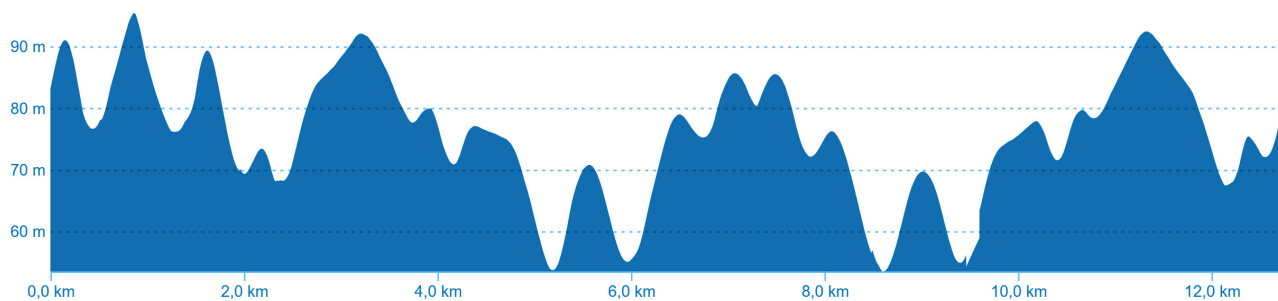
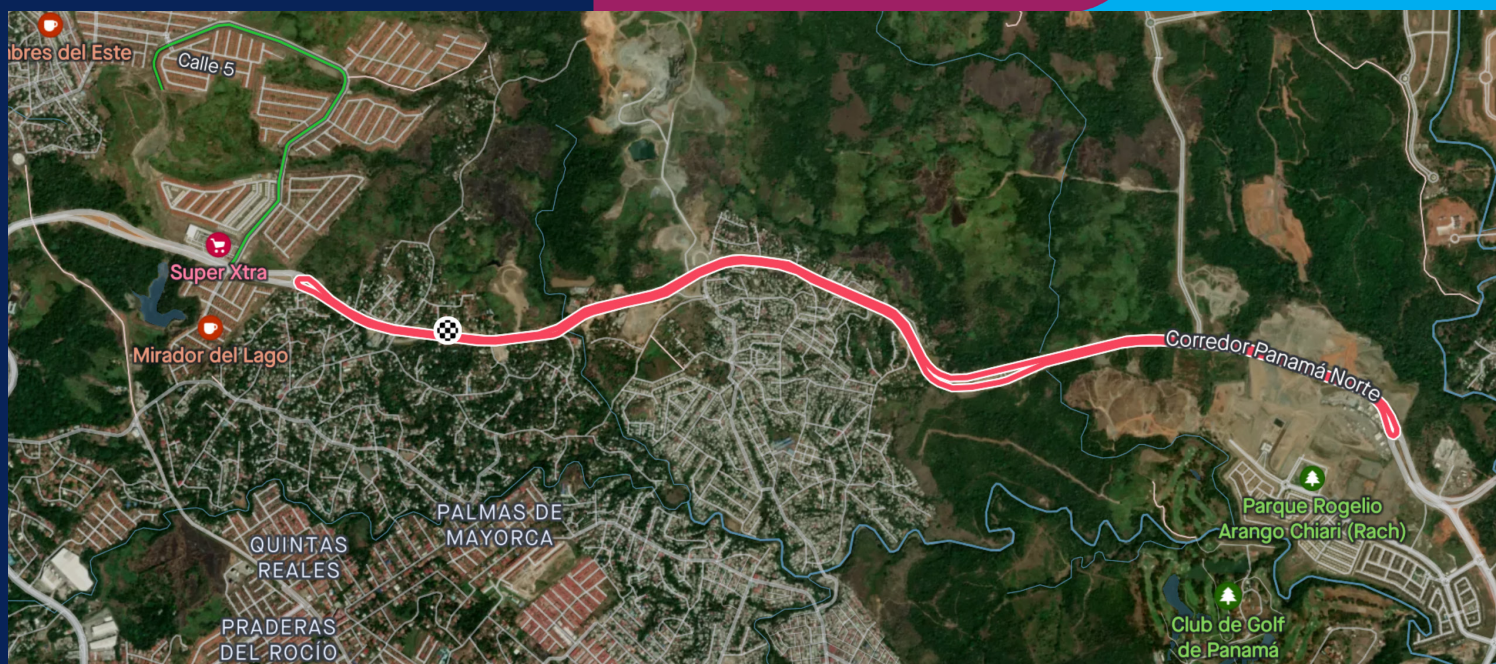

FEPACI

COPACI
PAN AMERICAN
CYCLING
CONFEDERATION



Men's Categories:
Junior | U23 | Elite

Women's Categories
Junior | Elite

Modalities:
Road | ITT

COMPETITION PROGRAM

| | | | | |
|-----|----------|-------------------|----------|---------|
| TUE | April 18 | Junior Women ITT | 12.8 km | 1 lap |
| | April 18 | Junior Men ITT | 25.6 km | 2 laps |
| | April 18 | Elite Women ITT | 25.6 km | 2 laps |
| WED | April 19 | U23 Men ITT | 38.4 km | 3 laps |
| | April 19 | Elite Men ITT | 38.4 km | 3 laps |
| FRI | April 21 | Junior Women Road | 64 km | 5 laps |
| | April 21 | Junior Men Road | 115.2 km | 9 laps |
| SAT | April 22 | Elite Women Road | 102.4 km | 8 laps |
| | April 22 | U23 Men Road | 153.6 km | 12 laps |
| SUN | April 23 | Elite Men Road | 204.8 km | 16 laps |



MAP



GPX



STRAVA

LAST 3 KILOMETERS



Last 3 km applies to all Roads

COMPETITION DESCRIPTION

ITT

Category
Junior Women

April 18 2023 | 09:00
Distance: 12.80 km

Circuit: 12.80 km
Laps: 01

| REFERENCE POINT | KM TO RIDE | KM TRAVELED | DESCRIPTION |
|-------------------------|------------|-------------|----------------|
| TERPEL GAS STATION | 12.80 | 0.00 | STARTING POINT |
| ROUNDBOUT | 12.00 | 0.80 | RETURN |
| DELTA GAS STATION | 10.80 | 2.00 | PASS |
| VEHICULAR BRIDGE | 9.70 | 3.10 | PASS |
| ROUNDBOUT | 5.40 | 7.40 | RETURN |
| GREEN CITY ACCESS | 4.30 | 8.50 | PASS |
| ANTENNAS | 3.00 | 9.80 | 3 KM TO FINISH |
| EL ALMENDRO | 2.00 | 10.80 | 2 KM TO FINISH |
| EL NAZARENO SPARE PARTS | 1.00 | 11.80 | 1 KM TO FINISH |
| TERPEL GAS STATION | 0.00 | 12.80 | FINISH POINT |

COMPETITION DESCRIPTION

ITT | Category
Junior Men

April 18 2023 | 10:00
Distance: 25.60 km

Circuit: 12.80 km
Laps: 02

| REFERENCE POINT | KM TO RIDE | KM TRAVELED | DESCRIPTION |
|-------------------------|------------|-------------|----------------|
| TERPEL GAS STATION | 25.60 | 0.00 | STARTING POINT |
| ROUNDAABOUT | 24.80 | 0.80 | RETURN |
| DELTA GAS STATION | 23.60 | 2.00 | PASS |
| VEHICULAR BRIDGE | 22.50 | 3.10 | PASS |
| ROUNDAABOUT | 18.20 | 7.40 | RETURN |
| GREEN CITY ACCESS | 17.10 | 8.50 | PASS |
| TERPEL GAS STATION | 12.80 | 12.80 | LAP 1 |
| ROUNDAABOUT | 12.00 | 13.60 | RETURN |
| DELTA GAS STATION | 10.80 | 14.80 | PASS |
| VEHICULAR BRIDGE | 9.70 | 15.90 | PASS |
| ROUNDAABOUT | 5.40 | 20.20 | RETURN |
| GREEN CITY ACCESS | 4.30 | 21.30 | PASS |
| ANTENNAS | 3.00 | 22.60 | 3 KM TO FINISH |
| EL ALMENDRO | 2.00 | 23.60 | 2 KM TO FINISH |
| EL NAZARENO SPARE PARTS | 1.00 | 24.60 | 1 KM TO FINISH |
| TERPEL GAS STATION | 0.00 | 25.60 | FINISH POINT |

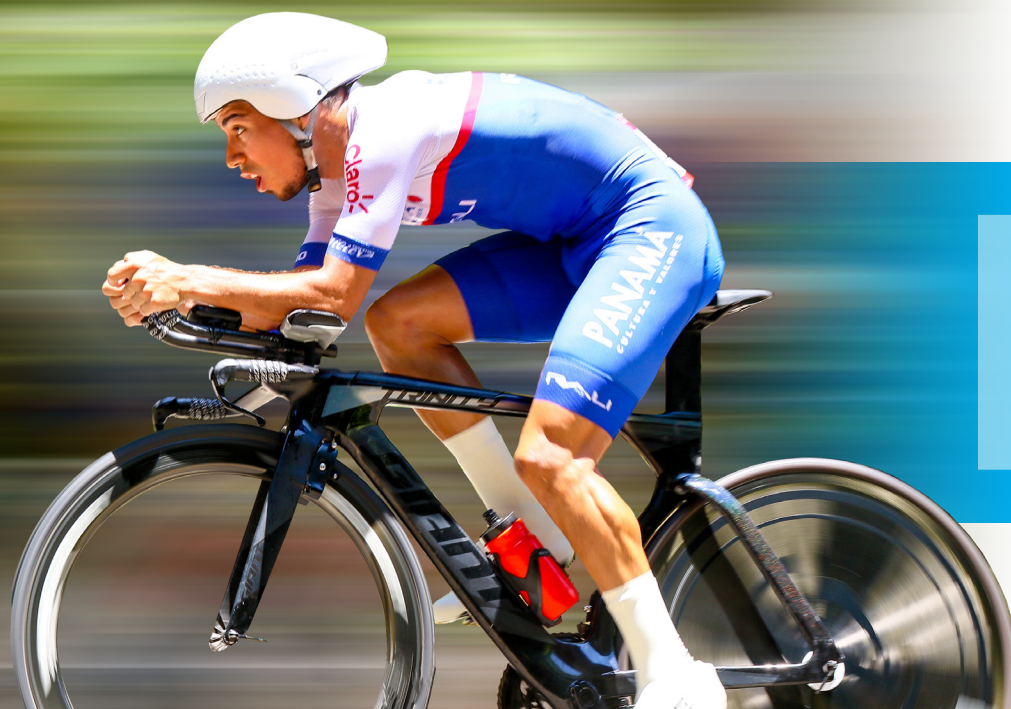

ITT



APRIL 18-23
2023 Pan American
Road Cycling
Championship
PANAMÁ



FEPACI

COMPETITION DESCRIPTION

ITT | **Category**
Elite Women | **April 18 2023 | 11:30** | **Circuit: 12.80 km**
Distance: 25.60 km | **Laps: 02**

| REFERENCE POINT | KM TO RIDE | KM TRAVELED | DESCRIPTION |
|-------------------------|------------|-------------|----------------|
| TERPEL GAS STATION | 25.60 | 0.00 | STARTING POINT |
| ROUNDBOUT | 24.80 | 0.80 | RETURN |
| DELTA GAS STATION | 23.60 | 2.00 | PASS |
| VEHICULAR BRIDGE | 22.50 | 3.10 | PASS |
| ROUNDBOUT | 18.20 | 7.40 | RETURN |
| GREEN CITY ACCESS | 17.10 | 8.50 | PASS |
| TERPEL GAS STATION | 12.80 | 12.80 | LAP 1 |
| ROUNDBOUT | 12.00 | 13.60 | RETURN |
| DELTA GAS STATION | 10.80 | 14.80 | PASS |
| VEHICULAR BRIDGE | 9.70 | 15.90 | PASS |
| ROUNDBOUT | 5.40 | 20.20 | RETURN |
| GREEN CITY ACCESS | 4.30 | 21.30 | PASS |
| ANTENNAS | 3.00 | 22.60 | 3 KM TO FINISH |
| EL ALMENDRO | 2.00 | 23.60 | 2 KM TO FINISH |
| EL NAZARENO SPARE PARTS | 1.00 | 24.60 | 1 KM TO FINISH |
| TERPEL GAS STATION | 0.00 | 25.60 | FINISH POINT |





APRIL 18-23
2023 Pan American
Road Cycling
Championship
PANAMÁ



FEPACI

COMPETITION DESCRIPTION

ITT | **Category U23 Men** | **April 19 2023 | 09:00** | **Circuit: 12.80 km**
Distance: 38.40 km | **Laps: 03**

| REFERENCE POINT | KM TO RIDE | KM TRAVELED | DESCRIPTION |
|-------------------------|------------|-------------|----------------|
| TERPEL GAS STATION | 38.40 | 0.00 | STARTING POINT |
| ROUNDAABOUT | 37.60 | 0.80 | RETURN |
| DELTA GAS STATION | 36.40 | 2.00 | PASS |
| VEHICULAR BRIDGE | 35.30 | 3.10 | PASS |
| ROUNDAABOUT | 31.00 | 7.40 | RETURN |
| GREEN CITY ACCESS | 29.90 | 8.50 | PASS |
| TERPEL GAS STATION | 25.60 | 12.80 | LAP 1 |
| LAP 2 | 12.80 | 25.60 | LAP 2 |
| ROUNDAABOUT | 12.00 | 26.40 | RETURN |
| DELTA GAS STATION | 10.80 | 27.60 | PASS |
| VEHICULAR BRIDGE | 9.70 | 28.70 | PASS |
| ROUNDAABOUT | 5.40 | 33.00 | RETURN |
| GREEN CITY ACCESS | 4.30 | 34.10 | PASS |
| ANTENNAS | 3.00 | 35.40 | 3 KM TO FINISH |
| EL ALMENDRO | 2.00 | 36.40 | 2 KM TO FINISH |
| EL NAZARENO SPARE PARTS | 1.00 | 37.40 | 1 KM TO FINISH |
| TERPEL GAS STATION | 0.00 | 38.40 | FINISH POINT |





APRIL 18-23
2023 Pan American
Road Cycling
Championship
PANAMÁ



FEPACI

COMPETITION DESCRIPTION

ITT

**Category
Elite Men**

**19 April 2023 | 11:00
Distance: 38.40 km**

**Circuit: 12.80 km
Laps: 03**

| REFERENCE POINT | KM TO RIDE | KM TRAVELED | DESCRIPTION |
|-------------------------|------------|-------------|----------------|
| TERPEL GAS STATION | 38.40 | 0.00 | STARTING POINT |
| ROUNDAABOUT | 37.60 | 0.80 | RETURN |
| DELTA GAS STATION | 36.40 | 2.00 | PASS |
| VEHICULAR BRIDGE | 35.30 | 3.10 | PASS |
| ROUNDAABOUT | 31.00 | 7.40 | RETURN |
| GREEN CITY ACCESS | 29.90 | 8.50 | PASS |
| TERPEL GAS STATION | 25.60 | 12.80 | LAP 1 |
| LAP 2 | 12.80 | 25.60 | LAP 2 |
| ROUNDAABOUT | 12.00 | 26.40 | RETURN |
| DELTA GAS STATION | 10.80 | 27.60 | PASS |
| VEHICULAR BRIDGE | 9.70 | 28.70 | PASS |
| ROUNDAABOUT | 5.40 | 33.00 | RETURN |
| GREEN CITY ACCESS | 4.30 | 34.10 | PASS |
| ANTENNAS | 3.00 | 35.40 | 3 KM TO FINISH |
| EL ALMENDRO | 2.00 | 36.40 | 2 KM TO FINISH |
| EL NAZARENO SPARE PARTS | 1.00 | 37.40 | 1 KM TO FINISH |
| TERPEL GAS STATION | 0.00 | 38.40 | FINISH POINT |





APRIL 18-23
2023 Pan American
Road Cycling
Championship
PANAMÁ



FEPACI

COMPETITION DESCRIPTION

ROAD | Category **Junior Women** | 21 April 2023 | 09:00 | Circuit: 12.80 km
Distance: 64.00 km | Laps: 05

| REFERENCE POINT | KM TO RIDE | KM TRAVELED | DESCRIPTION |
|-------------------------|------------|-------------|----------------|
| TERPEL GAS STATION | 64.00 | 0.00 | STARTING POINT |
| ROUNDBOUT | 63.20 | 0.80 | RETURN |
| DELTA GAS STATION | 62.00 | 2.00 | PASS |
| VEHICULAR BRIDGE | 60.90 | 3.10 | PASS |
| ROUNDBOUT | 56.60 | 7.40 | RETURN |
| GREEN CITY ACCESS | 55.50 | 8.50 | PASS |
| TERPEL GAS STATION | 51.20 | 12.80 | LAP 1 |
| LAP 2 | 38.40 | 25.60 | LAP 2 |
| LAP 3 | 25.60 | 38.40 | LAP 3 |
| LAP 4 | 12.80 | 51.20 | LAP 4 |
| ROUNDBOUT | 12.00 | 52.00 | RETURN |
| DELTA GAS STATION | 10.80 | 53.20 | PASS |
| VEHICULAR BRIDGE | 9.70 | 54.30 | PASS |
| ROUNDBOUT | 5.40 | 64.00 | RETURN |
| GREEN CITY ACCESS | 4.30 | 59.70 | PASS |
| ANTENNAS | 3.00 | 61.00 | 3 KM TO FINISH |
| EL ALMENDRO | 2.00 | 62.00 | 2 KM TO FINISH |
| EL NAZARENO SPARE PARTS | 1.00 | 63.00 | 1 KM TO FINISH |
| TERPEL GAS STATION | 0.00 | 64.00 | FINISH POINT |

**5 DAYS OF COMPETITION | 44 INVITED COUNTRIES
THE BEST OF CONTINENTAL CYCLING**





APRIL 18-23
2023 Pan American
Road Cycling
Championship
PANAMÁ



FEPACI

COMPETITION DESCRIPTION

ROAD | Category
Junior Men

21 April 2023 | 11:30
Distance: 115.2 km

Circuit: 12.80 km
Laps: 09

| REFERENCE POINT | KM TO RIDE | KM TRAVELED | DESCRIPTION |
|-------------------------|------------|-------------|----------------|
| TERPEL GAS STATION | 115.20 | 0.00 | STARTING POINT |
| ROUNDAABOUT | 114.40 | 0.80 | RETURN |
| DELTA GAS STATION | 113.20 | 2.00 | PASS |
| VEHICULAR BRIDGE | 112.10 | 3.10 | PASS |
| ROUNDAABOUT | 107.80 | 7.40 | RETURN |
| GREEN CITY ACCESS | 106.70 | 8.50 | PASS |
| TERPEL GAS STATION | 102.40 | 12.80 | LAP 1 |
| LAP 2 | 89.60 | 25.60 | LAP 2 |
| LAP 3 | 76.80 | 38.40 | LAP 3 |
| LAP 4 | 64.00 | 51.20 | LAP 4 |
| LAP 5 | 51.20 | 64.00 | LAP 5 |
| LAP 6 | 38.40 | 76.80 | LAP 6 |
| LAP 7 | 25.60 | 89.60 | LAP 7 |
| LAP 8 | 12.80 | 102.40 | LAP 8 |
| ROUNDAABOUT | 12.00 | 103.20 | RETURN |
| DELTA GAS STATION | 10.80 | 104.40 | PASS |
| VEHICULAR BRIDGE | 9.70 | 105.50 | PASS |
| ROUNDAABOUT | 5.40 | 109.80 | RETURN |
| GREEN CITY ACCESS | 4.30 | 110.90 | PASS |
| ANTENNAS | 3.00 | 112.20 | 3 KM TO FINISH |
| EL ALMENDRO | 2.00 | 113.20 | 2 KM TO FINISH |
| EL NAZARENO SPARE PARTS | 1.00 | 114.20 | 1 KM TO FINISH |
| TERPEL GAS STATION | 0.00 | 115.20 | FINISH POINT |



APRIL 18-23
2023 Pan American
Road Cycling
Championship
PANAMÁ



FEPACI

COMPETITION DESCRIPTION

ROAD | Category Elite Women | 22 April 2023 | 09:00 | Circuit: 12.80 km
Distance: 102.40 km | Laps: 08

| REFERENCE POINT | KM TO RIDE | KM TRAVELED | DESCRIPTION |
|-------------------------|------------|-------------|----------------|
| TERPEL GAS STATION | 102.40 | 0.00 | STARTING POINT |
| ROUNDAABOUT | 101.60 | 0.80 | RETURN |
| DELTA GAS STATION | 100.40 | 2.00 | PASS |
| VEHICULAR BRIDGE | 99.30 | 3.10 | PASS |
| ROUNDAABOUT | 95.00 | 7.40 | RETURN |
| GREEN CITY ACCESS | 93.90 | 8.50 | PASS |
| TERPEL GAS STATION | 89.60 | 12.80 | LAP 1 |
| LAP 2 | 76.80 | 25.60 | LAP 2 |
| LAP 3 | 64.00 | 38.40 | LAP 3 |
| LAP 4 | 51.20 | 51.20 | LAP 4 |
| LAP 5 | 38.40 | 64.00 | LAP 5 |
| LAP 6 | 25.60 | 76.80 | LAP 6 |
| LAP 7 | 12.80 | 89.60 | LAP 7 |
| ROUNDAABOUT | 12.00 | 90.40 | RETURN |
| DELTA GAS STATION | 10.80 | 91.60 | PASS |
| VEHICULAR BRIDGE | 9.70 | 92.70 | PASS |
| ROUNDAABOUT | 5.40 | 97.00 | RETURN |
| GREEN CITY ACCESS | 4.30 | 98.10 | PASS |
| ANTENNAS | 3.00 | 99.40 | 3 KM TO FINISH |
| EL ALMENDRO | 2.00 | 100.40 | 2 KM TO FINISH |
| EL NAZARENO SPARE PARTS | 1.00 | 101.40 | 1 KM TO FINISH |
| TERPEL GAS STATION | 0.00 | 102.40 | FINISH POINT |



APRIL 18-23
2023 Pan American
Road Cycling
Championship
PANAMÁ



FEPACI

COMPETITION DESCRIPTION

ROAD | Category
U23 Men

22 April 2023 | 13:00
Distance: 153.60 km

Circuit: 12.80 km
Laps: 12

| REFERENCE POINT | KM TO RIDE | KM TRAVELED | DESCRIPTION |
|-------------------------|------------|-------------|----------------|
| TERPEL GAS STATION | 153.60 | 0.00 | STARTING POINT |
| ROUNDAABOUT | 152.80 | 0.80 | RETURN |
| DELTA GAS STATION | 151.60 | 2.00 | PASS |
| VEHICULAR BRIDGE | 150.50 | 3.10 | PASS |
| ROUNDAABOUT | 146.20 | 7.40 | RETURN |
| GREEN CITY ACCESS | 145.10 | 8.50 | PASS |
| TERPEL GAS STATION | 140.80 | 12.80 | LAP 1 |
| LAP 2 | 128.00 | 25.60 | LAP 2 |
| LAP 3 | 115.20 | 38.40 | LAP 3 |
| LAP 4 | 102.40 | 51.20 | LAP 4 |
| LAP 5 | 89.60 | 64.00 | LAP 5 |
| LAP 6 | 76.80 | 76.80 | LAP 6 |
| LAP 7 | 64.00 | 89.60 | LAP 7 |
| LAP 8 | 51.20 | 102.40 | LAP 8 |
| LAP 9 | 38.40 | 115.20 | LAP 9 |
| LAP 10 | 25.60 | 128.00 | LAP 10 |
| LAP 11 | 12.80 | 140.80 | LAP 11 |
| ROUNDAABOUT | 12.00 | 141.60 | RETURN |
| DELTA GAS STATION | 10.80 | 142.80 | PASS |
| VEHICULAR BRIDGE | 9.70 | 143.90 | PASS |
| ROUNDAABOUT | 5.40 | 148.20 | RETURN |
| GREEN CITY ACCESS | 4.30 | 149.30 | PASS |
| ANTENNAS | 3.00 | 150.60 | 3 KM TO FINISH |
| EL ALMENDRO | 2.00 | 151.60 | 2 KM TO FINISH |
| EL NAZARENO SPARE PARTS | 1.00 | 152.60 | 1 KM TO FINISH |
| TERPEL GAS STATION | 0.00 | 153.60 | FINISH POINT |



APRIL 18-23
2023 Pan American
Road Cycling
Championship
PANAMÁ



FEPACI

COMPETITION DESCRIPTION

ROAD

**Category
Elite Men**

23 April 2023 | 09:00
Distance: 204.80 km

Circuit: 12.80 km
Laps: 16

| REFERENCE POINT | KM TO RIDE | KM TRAVELED | DESCRIPTION |
|-------------------------|------------|-------------|----------------|
| TERPEL GAS STATION | 204.80 | 0.00 | STARTING POINT |
| ROUNDAABOUT | 204.00 | 0.80 | RETURN |
| DELTA GAS STATION | 202.80 | 2.00 | PASS |
| VEHICULAR BRIDGE | 201.70 | 3.10 | PASS |
| ROUNDAABOUT | 197.40 | 7.40 | RETURN |
| GREEN CITY ACCESS | 196.30 | 8.50 | PASS |
| TERPEL GAS STATION | 192.00 | 12.80 | LAP 1 |
| LAP 2 | 179.20 | 25.60 | LAP 2 |
| LAP 3 | 166.40 | 38.40 | LAP 3 |
| LAP 4 | 153.60 | 51.20 | LAP 4 |
| LAP 5 | 140.80 | 64.00 | LAP 5 |
| LAP 6 | 128.00 | 76.80 | LAP 6 |
| LAP 7 | 115.20 | 89.60 | LAP 7 |
| LAP 8 | 102.40 | 102.40 | LAP 8 |
| LAP 9 | 89.60 | 115.20 | LAP 9 |
| LAP 10 | 76.80 | 128.00 | LAP 10 |
| LAP 11 | 64.00 | 140.80 | LAP 11 |
| LAP 12 | 51.20 | 153.60 | LAP 12 |
| LAP 13 | 38.40 | 166.40 | LAP 13 |
| LAP 14 | 25.60 | 179.20 | LAP 14 |
| LAP 15 | 12.80 | 192.00 | LAP 15 |
| ROUNDAABOUT | 12.00 | 192.80 | RETURN |
| DELTA GAS STATION | 10.80 | 194.00 | PASS |
| VEHICULAR BRIDGE | 9.70 | 195.10 | PASS |
| ROUNDAABOUT | 5.40 | 199.40 | RETURN |
| GREEN CITY ACCESS | 4.30 | 200.50 | PASS |
| ANTENNAS | 3.00 | 201.80 | 3 KM TO FINISH |
| EL ALMENDRO | 2.00 | 202.80 | 2 KM TO FINISH |
| EL NAZARENO SPARE PARTS | 1.00 | 203.80 | 1 KM TO FINISH |
| TERPEL GAS STATION | 0.00 | 204.80 | FINISH POINT |

COPACI

PAN AMERICAN
CYCLING
CONFEDERATION



FEPACI



Pan American Road Cycling Championship 2023

PANAMÁ



**AMERICA
TOUR**



REPÚBLICA DE PANAMÁ
— GOBIERNO NACIONAL —

PANDEPORTES



**Hotel

EL PANAMA**
BY FARANDA GRAND
A MEMBER OF
RADISSON
Individuals.

RALI